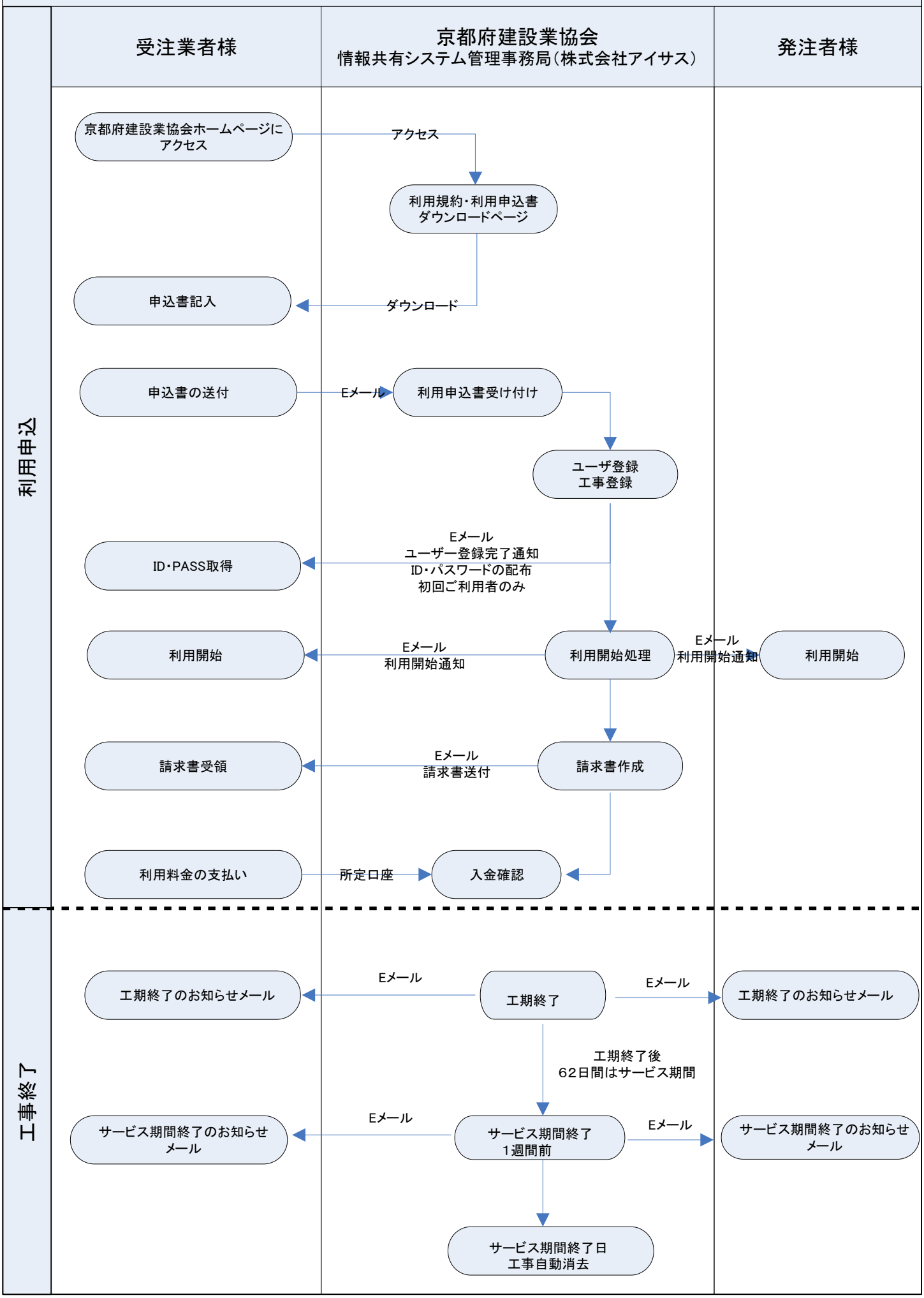工事情報共有システムお申込み及び工事終了の流れ